CHIEF TRADING POST LTD

Bronze Collection

www.chieftradingpost.co.uk

Cat Sitting with Fish
Dimensions: L13xH12 Inches
Price: £136.99

Cat Lying
Dimensions: L13xH8 Inches
Price: £136.99

Panther
Dimensions: L16xH11 Inches
Price: £174.99

Abstract Bull
Dimensions: L13xH7 Inches
Price: £175.99

Elephant Trunk-Up
Dimensions: H12 Inches
Price: £182.00

Brown Bear
Dimensions: L14xH12 Inches
Price: £264.99

Victorian Lady
Dimensions: H11 Inches
Price: £39.99

Victorian Lady with Table
Dimensions: H13 Inches
Price: £39.99

Golfer
Dimensions: H12.5 Inches
Price: £97.99

Woman Standing with Pot
Dimensions: H21.5 Inches
Price: £49.99

Justice
Dimensions: H17.5 Inches
Price: £126.99

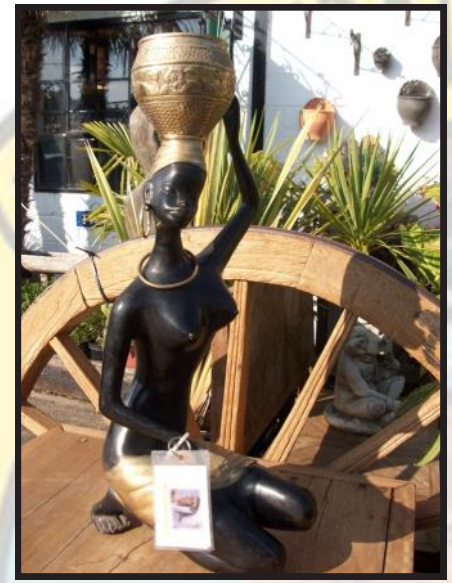

Kneeling Woman with Pot
Dimensions: H22 Inches
Price: £214.99

Japanese Lady
Dimensions: H17 Inches
Price: £169.99

Abstract Ballerina
Dimensions: H18 Inches
Price: £154.99

Ballerina
Dimensions: H17 Inches
Price: £235.00

Ostrich
Dimensions: H23 Inches
Price: £179.99

Horse Head on Marble
Dimensions: H13 Inches
Price: £204.99

Dolphin
Dimensions: H20 Inches
Price: £116.99

Native American In Canoe
Dimensions: L27xH18 Inches
Price: £1300.00

Native American On Horse
Dimensions: L24xH22 Inches
Price: £1119.99

Native American In Canoe 2
Dimensions: L27xH17 Inches
Price: £1300.00

Jockey on Horse
Dimensions: L19xH18 Inches
Price: £249.99

Horse Head on Marble
Dimensions: H10 Inches
Price: £144.99

Deer with Baby
Dimensions: L17xH16 Inches
Price: £249.99

Medium Crane
Dimensions: H51.5 Inches
Price: £530.00

Penguin
Dimensions: H21 Inches
Price: £259.99

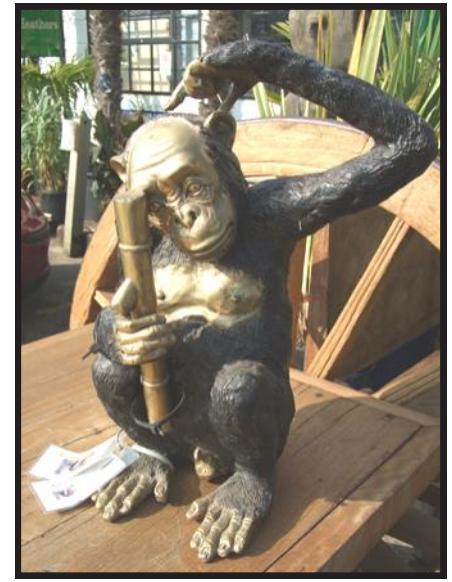

Puzzled Chimp
Dimensions: H16.5 Inches
Price: £325.00

Crest Crane
Dimensions: H32 Inches
Price: £355.00

Green Parrot on Tree
Dimensions: H49 Inches
Price: £550.00

Large Crest Crane
Dimensions: H58 Inches
Price: £580.99

Native American Chief
Dimensions: H30 Inches
Price: £584.99

Girl with Violin
Dimensions: H34 Inches
Price: £564.99

Crocodile Fountain
Dimensions: H17 Inches
Price: £259.99

Stretching Ballerina
Dimensions: H73 Inches
Price: £559.99

Open Mouth Fish
Dimensions: H25 Inches
Price: £524.99

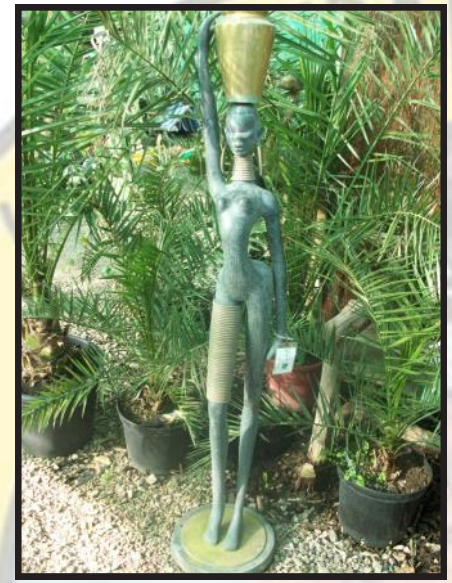

Large Woman with Pot
Dimensions: H64 Inches
Price: £834.99

Doberman
Dimensions: L42xH38 Inches
Price: £1190.00

Medium Crab
Dimensions: W25xH16 Inches
Price: £699.99

Young Deer
Dimensions: L42xH35 Inches
Price: £1690.00

Medium Silver Tang Horse
Dimensions: L33xH38 Inches
Price: £3724.99

Arab Horseman
Dimensions: L36xH50 Inches
Price: £5574.99

Large Silver Tang Horse
Dimensions: L53xH57 Inches
Price: £7429.99

Horse & Foal
Dimensions: L118xH87 Inches
Price: £15,550.00

Horse Galloping
Dimensions: L107xH82 Inches
Price: £19,750.00

Horse & Foal 2
Dimensions: L82xH81 Inches
Price: £12,675.00

Horse Rearing
Dimensions: L106xH110 Inches
Price: £19,750.00

Horse Running
Dimensions: L134xH89 Inches
Price: £14,000.00

Armoured Horse
Dimensions: L80xH81 Inches
Price: £25,000.00

Rhino
Dimensions: L115xH61 Inches
Price: £16,799.00

Green Rhino
Dimensions: L79xH48 Inches
Price: £9110.00

Large Turtle Fountain
Dimensions: L86xH45 Inches
Price: £25,000

Large Happy Buddha
Dimensions: H62x32D Inches
Price: £13,000

Tiger
Dimensions: L74xH33 Inches
Price: £2500.00

African Warrior
Dimensions: H62 Inches
Price: £1950.00

Baby Elephant Trunk-Up
Dimensions: L71xH65 Inches
Price: £4650.00

Baby Elephant Trunk-Down
Dimensions: L71xH65 Inches
Price: £4650.00

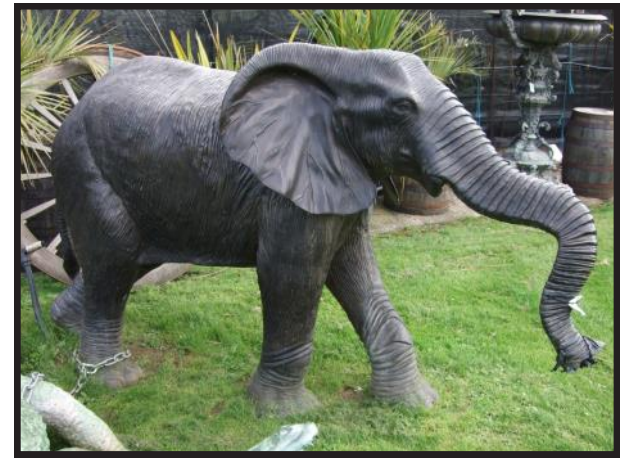

Elephant Trunk-Down
Dimensions: L112xH61 Inches
Price: £16,250.00

Elephant with Gold Tusks
Dimensions: L132xH70.5 Inches
Price: £18,000.00

Head Down Bull
Dimensions: L75xH51 Inches
Price: £4199.99

Green Crocodile
Dimensions: L135xH33 Inches
Price: £6350.00

Large Gorilla
Dimension: H63 Inches
Price: £13,500.00

Golden Eagle
Dimensions: W40xH75 Inches
Price: £10,200.00

Gorilla
Dimensions: L40xH48 Inches
Price: £4495.00

Coloured Crane
Dimensions: H90 Inches
Price: £4400.00

Three Parrots on Tree
Dimensions: H58 Inches
Price: £5199.99

Coloured Crane 2
Dimensions: H100 Inches
Price: £4400.00

Woman Standing
Dimensions: H68 Inches
Price: £7650.00

Woman on Rock Fountain
Dimensions: H58 Inches
Price: £3750.00

Woman Showering
Dimensions: H70 Inches
Price: £7650.00

Green Crane Fountain
Dimension: H90 Inches
Price: £1999.99

Man Lifting
Dimensions: H101 Inches
Price: £9850.00

Green Crane Fountain 2
Dimensions: H104 Inches
Price: £1999.99

Two Elephant Fountain
Dimensions: W67xH54 Inches
Price: £8595.99

Whale Fountain
Dimensions: L69xH59 Inches
Price: £4990.00

Dolphin Pod Fountain
Dimensions: W115xH76 Inches
Price: £7199.99

Six Dolphin Fountain
Dimensions: H88xW39 Inches
Price: £6100.00

Goat Head Fountain
Dimensions: H111xW57 Inches
Price: £9900.00

Three Sail Fish Fountain
Dimensions: H94 Inches
Price: £4100.00

Ornate Five Tier Fountain
Dimensions: H106 Inches
Price: £8150.00

Four Women Fountain
Dimensions: H87.5 Inches
Price: £19,500.00

Three Tier Elephant Fountain
Dimensions: H162 Inches
Price: £13,500.00

Boys In Fountain
Dimension: H105 Inches
Price: £11,900.00

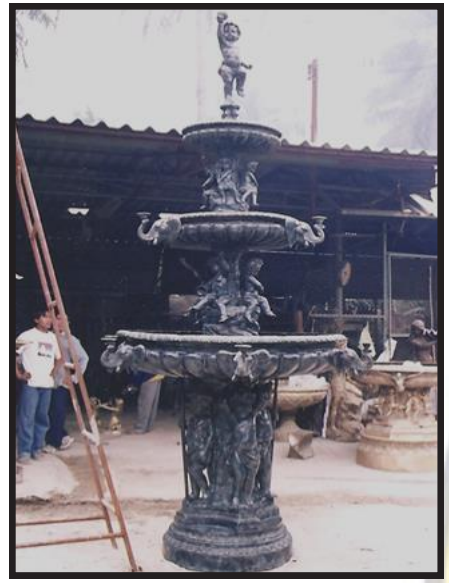

Children Playing Fountain
Dimensions: H136 Inches
Price: £11,920.00

Mermaids Fountain
Dimensions: H100 Inches
Price: £7099.99

Cherub on Shell Fountains
Dimensions: H62 Inches
Price: £5850.00

Horse Head Table
Dimensions: H29 Inches
Price: £4074.99

Two Boys Barrel Fountain
Dimensions: H31 Inches
Price: £994.99

Bear on Back Table
Dimensions: L42xH28 Inches
Price: £1954.99

Three Elephant Table
Dimensions: L23xH19 Inches
Price: £694.99

Three Penguin Table
Dimensions: L21xH21 Inches
Price: £834.99

Ballerina Table
Dimensions: H17 Inches
Price: £1049.99

Woman Lying Table
Dimensions: L68xH28 Inches
Price: £12,299.99

Large Elephant Table
Dimensions:W32xH28 Inches
Price: £1625.00

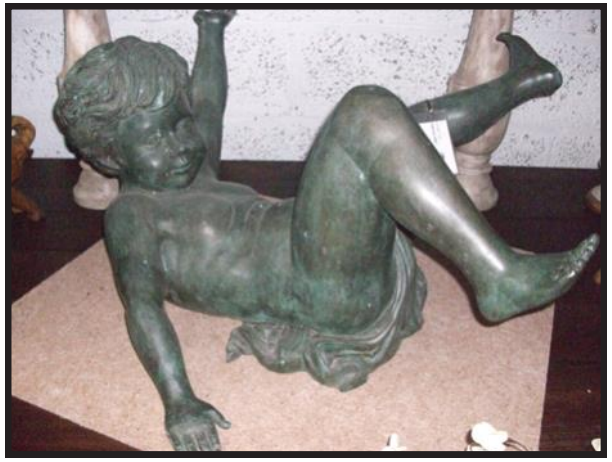

Angel Boy Table
Dimensions: L29xH15 Inches
Price: £899.99

Rope Table
Dimensions: L29xH23 Inches
Price: £814.99

Fighting Tiger Table
Dimensions: L41xH25 Inches
Price: £1249.99

Dolphin Table
Dimensions: L34xH21 Inches
Price: £1400.00

Egyptian Table
Dimensions: H47 Inches
Price: £2025.00

Cherubs Table
Dimensions: L54xH19 Inches
Price: £6500.00

Cherub Chair
Dimensions: W23xD22xH42
Price: £1400.00

Wall Light
Dimensions: H35xD11 Inches
Price: £749.99

Bearded Man Table
Dimensions: L23.5xH32 Inches
Price: £1550.00

Lady Stretching Table
Dimensions: L37xH26 Inches
Price: £1625.00

Marble Top Fireplace
Dimensions: W65xH47xD21 Inches
Price: £11,149.99

Zodiac Sign Table
Dimensions: 24WxH20 Inches
Price: £2544.99

Cauldron Planter
Dimensions: W21.5xH29 Inches
Price: £1464.99

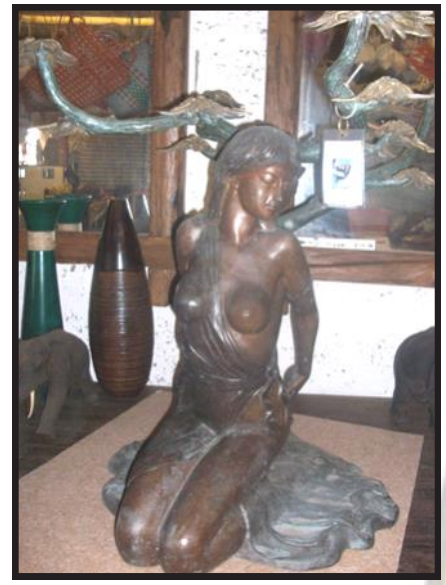

Woman Under Tree Table
Dimensions: W27xH30 Inches
Price: £1749.99

Large Urn
Dimensions: H56 Inches
Price: £3943.99